Emerging Technology Spotlight - Mobility

National Geospatial Advisory Committee

Maria Roat

Chief Technology Officer

June 2016

U.S. Department of Transportation

build what everybody else is talking about

Trends: How We Move Things

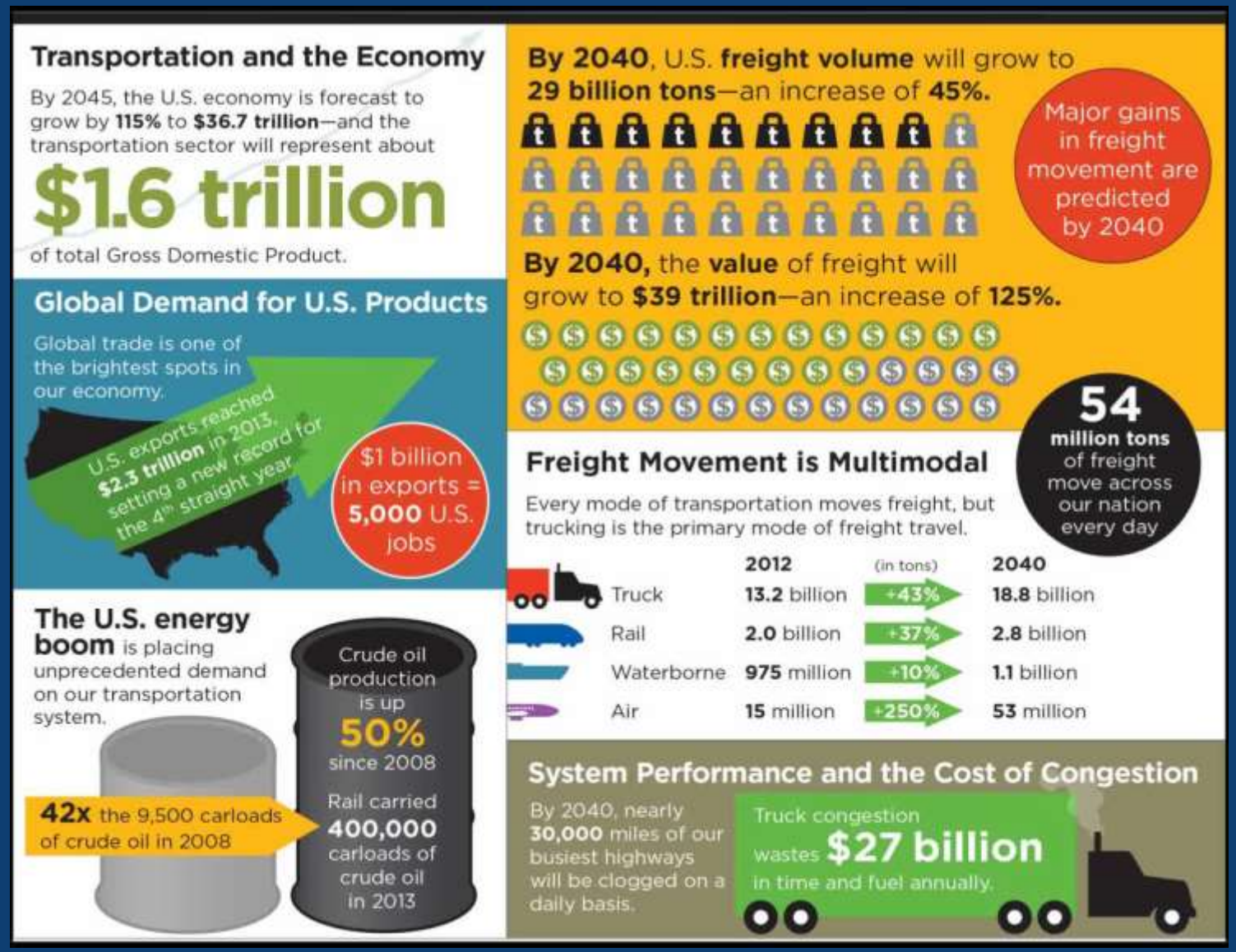

Ref: BeyondTraffic 2045

Trends: How We Move Things Better

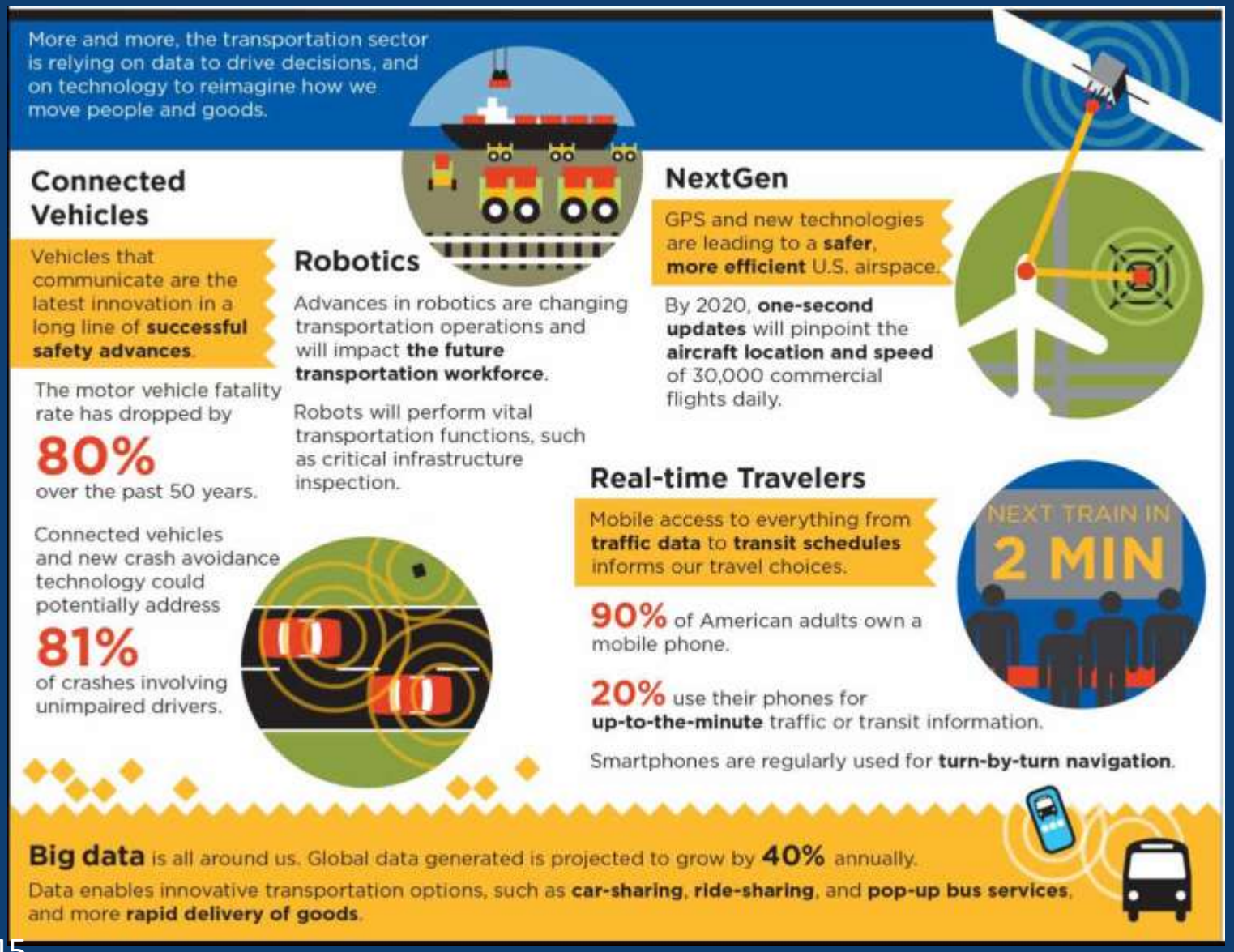

Ref: BeyondTraffic 2045

Trends: How We Adapt

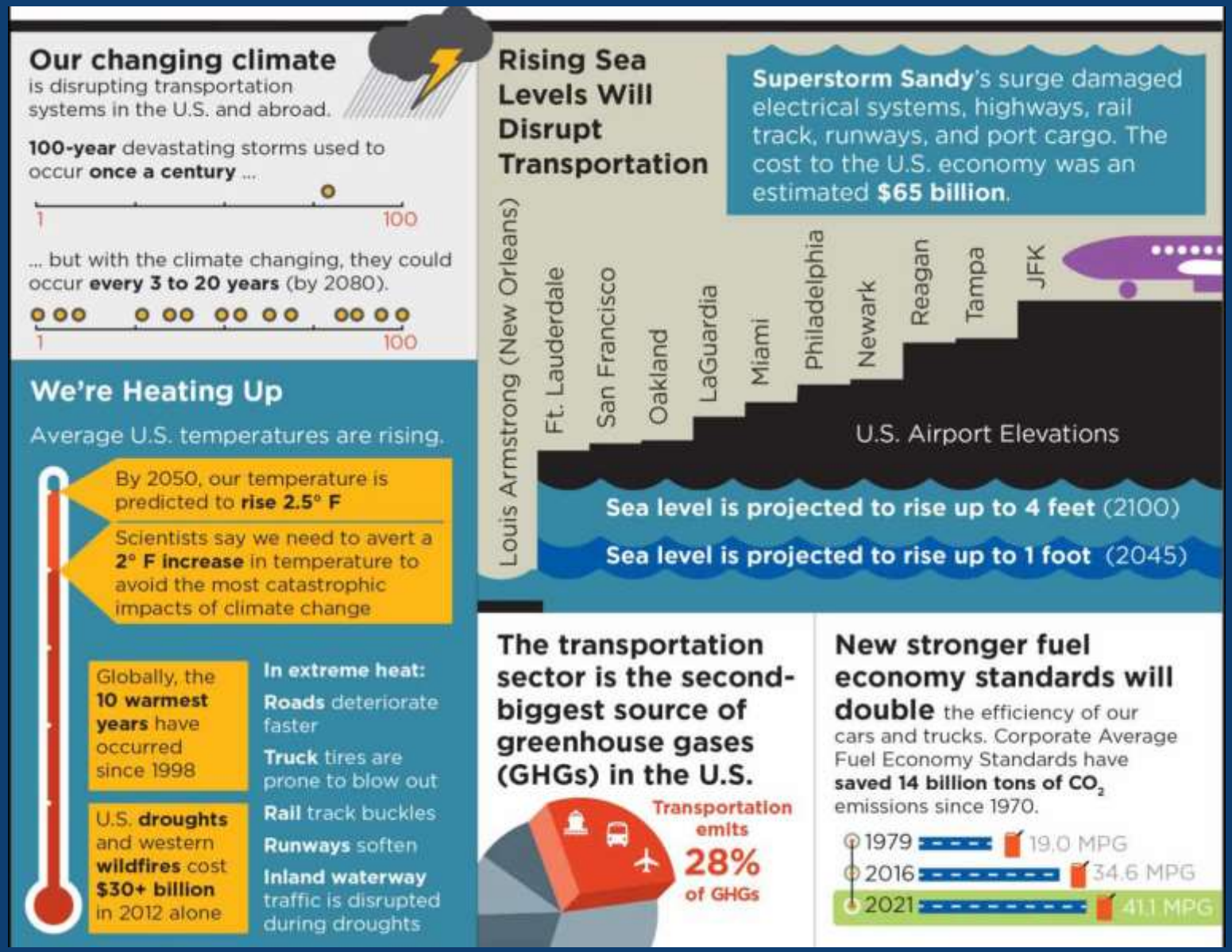

Ref: BeyondTraffic 2045

Feedback: Equity and the Opportunity Gap

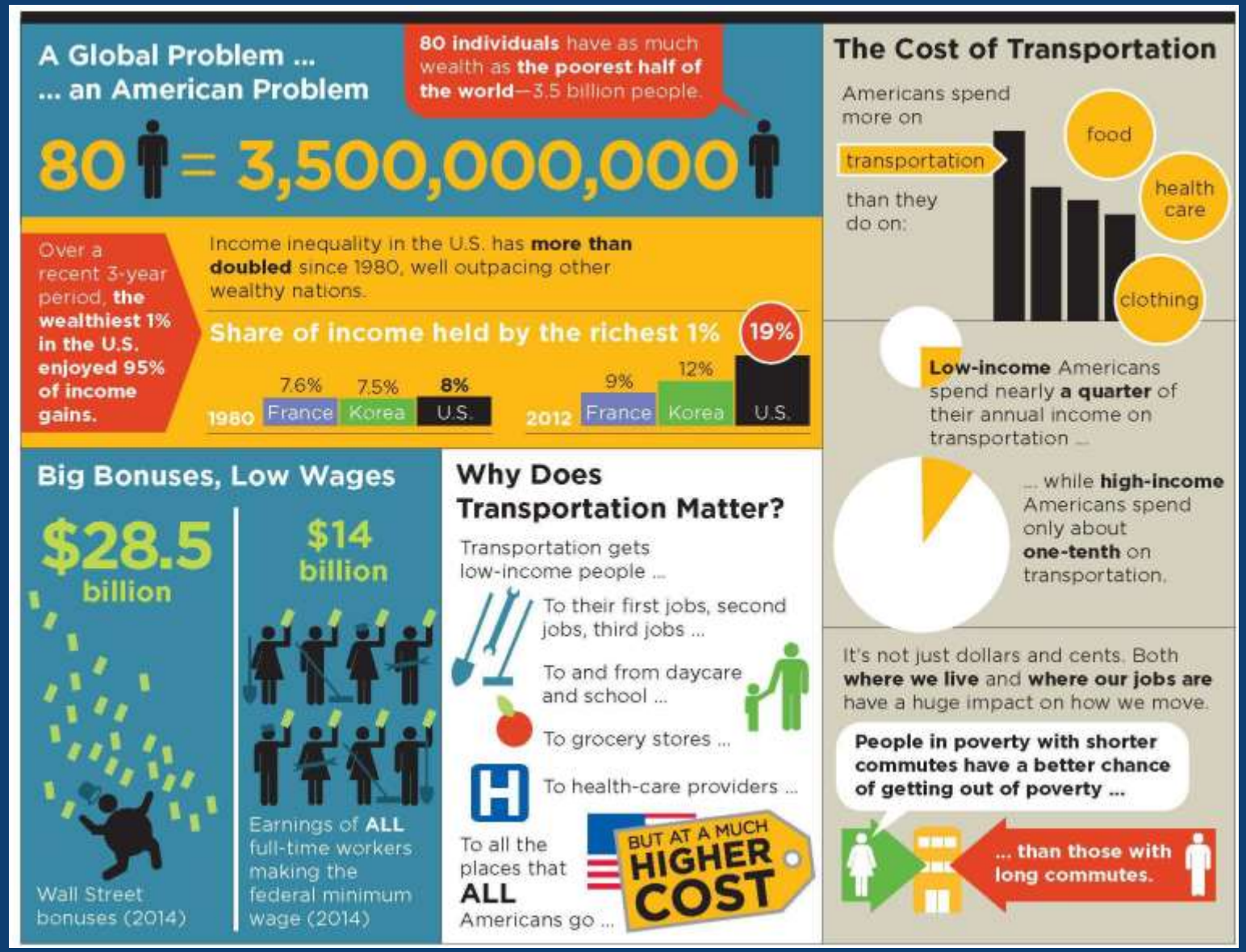

Ref: BeyondTraffic 2045

“

Not every innovation in transportation is going to come from government or even a large enterprise.

Anthony Foxx

U.S. Secretary of Transportation

Smart City Challenge Applicants

Smart City Challenge Finalists

Creating a culture of innovation requires a thoughtful approach